EURONIS SCALPER – THE FULL AUTOMATED ROBOT

FOR METATRADER 4 AND METATRADER 5

REQUIRED: READ THIS ENTIRE MANUAL BEFORE TRADING!

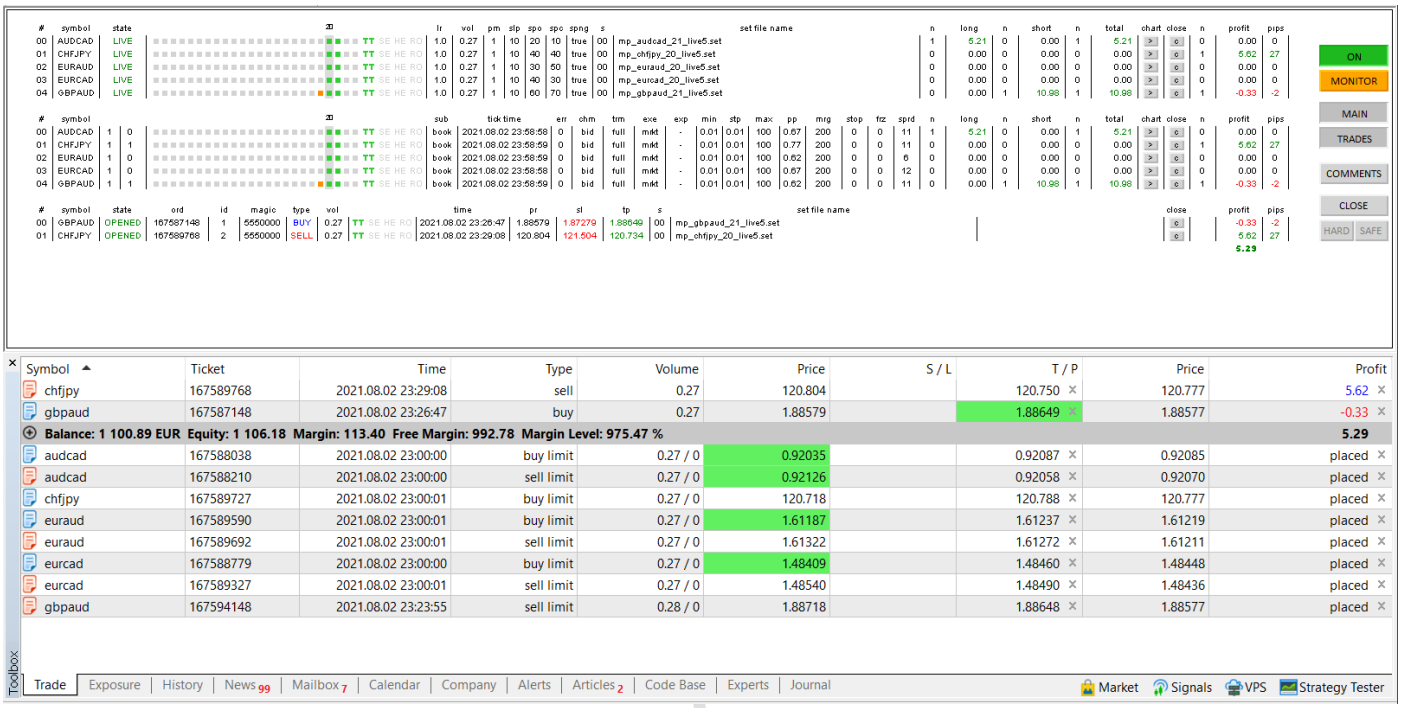

ADVANTAGES

- Scalping strategy without gridding or the martingale method
- Uses Limit Orders for entry and TakeProfit for the best execution and no slippage
- Uses real and virtual (hidden) StopLoss levels
- Hedging and Netting modes supported (market execution)
- Custom indicators for a more accurate market entry and exit, without waiting for drawdown.
- Trade modeling based on real tick history from top brokers since 2015
- Currency pairs used: EURUSD, GBPUSD, USDCHF, USDCAD, USDJPY, EURAUD, GBPAUD, AUDCAD, EURCAD, CHFJPY
- Single chart installation to run all currency pairs for easy configuration
- No need to import settings, the Robot has all logic built in
- Works on any time setting: Auto GMT and DST detection
- Will not keep positions over the weekend
- Advanced visual analysis of trade configuration on one chart

www.forex

BROKER SUGGESTIONS

MetaTrader 4 or MetaTrader 5 platform

ECN brokers recommended. Lower spreads - better performance. *Write me a message to find out the best brokers*

TakeProfit and LIMIT orders execution policy – by current or better price.

The minimum deposit is from $100 for minimal lot 0.01. For smooth lots adjustment $300-500 recommended

No margin requirements for Limit orders

ROBOT INSTALLATION

Load Robot on one chart. EURUSD or GBPUSD. The chart period does not matter.

The EA should be running 24/7. ***With open and close by market (or netting mode) choose VPS with low latency to the trading server.***

The default settings are optimal.

Set symbol prefix and suffix to** Settings_Symbol_Prefix **u** Settings_Symbol_Suffix **if it is.

If you use a virtual hosting service from mql5.com, then read about installation process in the end of current manual.

The EA defines GMT and DST settings automatically. At first run confirm it on the live market. If GMT times do not match, restart the EA!

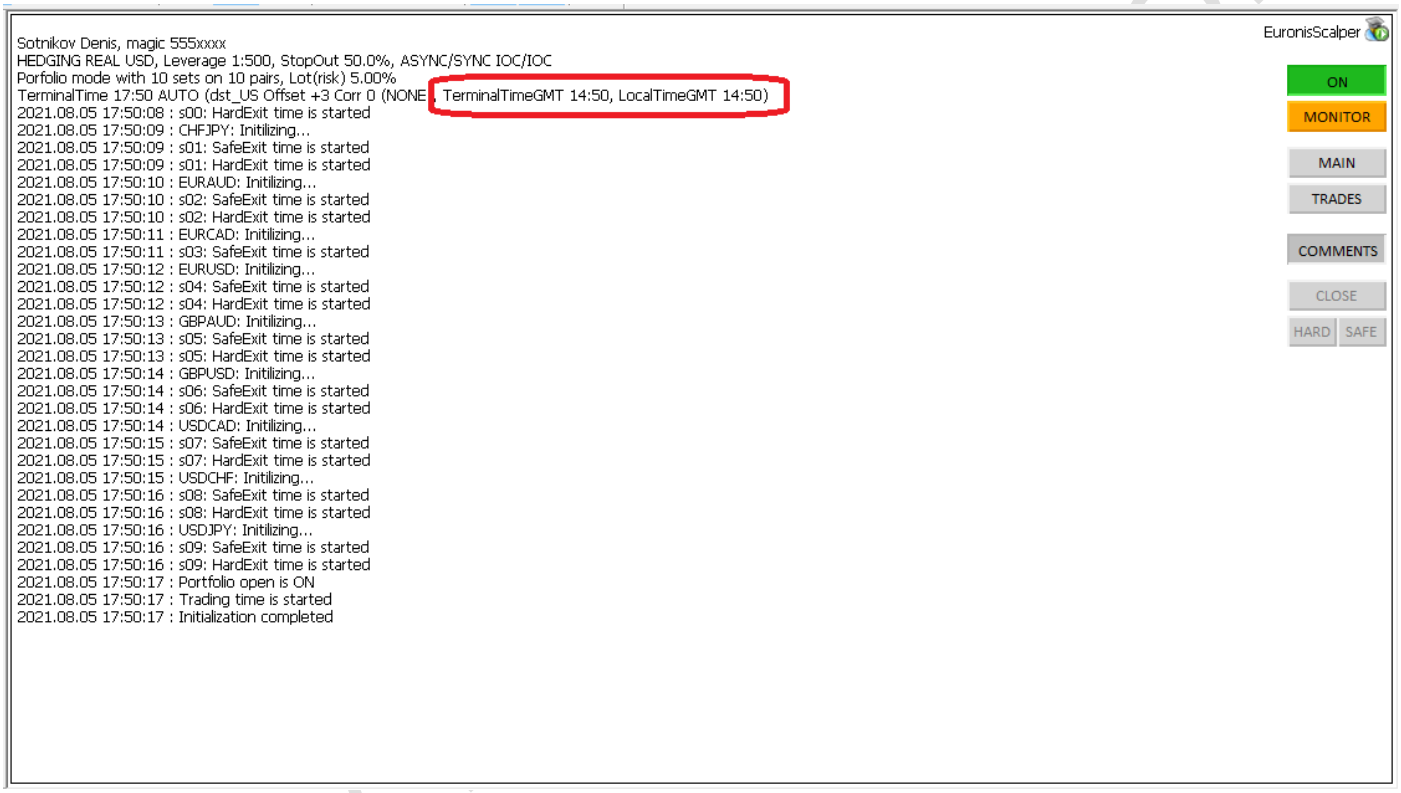

If you get the EA at forexover.com, then before load the EA on chart, go to Tools -> Options and on Expert Advisor Tab and add https://www.forexover.com/ to the WebRequested listed URL!

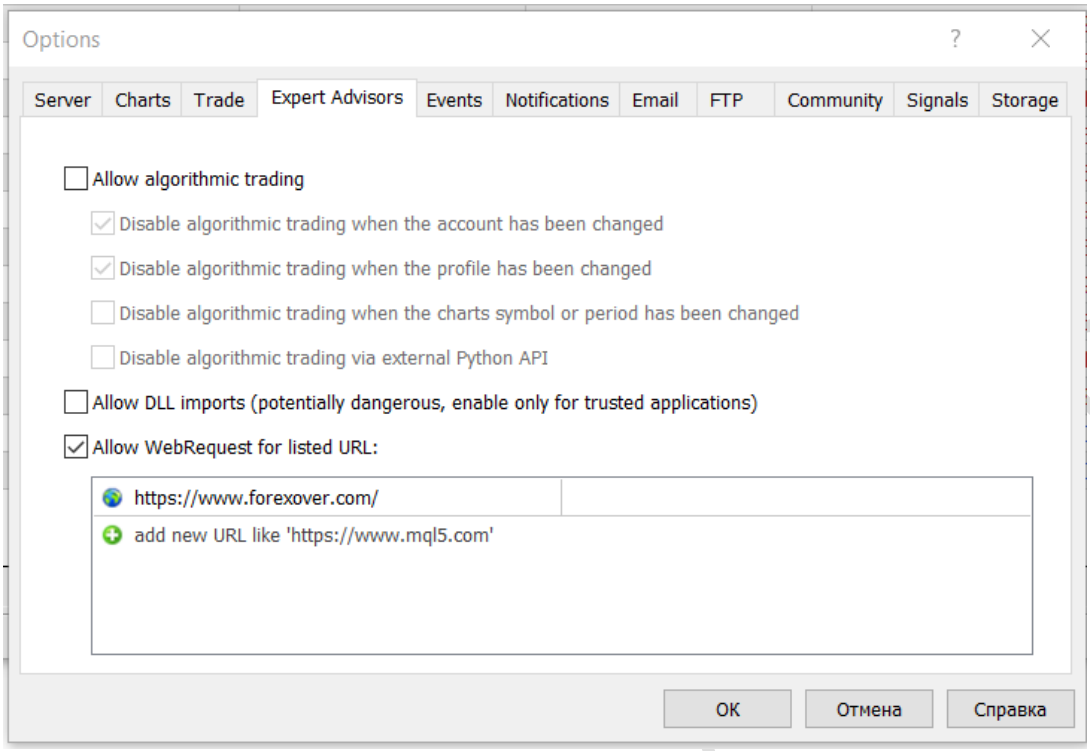

INPUT PARAMETERS

Symbols Setup

Settings_Profile_Name - select a profile for trading. live_performance - more sensitive, live_stability - less sensitive

Settings_Symbol_List - symbol list through comma

Settings_Symbol_Prefix - prefix to the symbol name

Settings_Symbol_Suffix - suffix to the symbol name

Portfolio_Magic_Number - Magic ID

Portfolio_Comment - position comments

Portfolio_Auto_ON_Button - auto run EA on when put on a chart

Portfolio_Max_Orders - max number of opened positions

Volume Management

Lots_Fixed - fix lot value

Lots_Percent - lots in percentage of deposit value

Risk_Percent - lots based on each pair StopLoss

Lots_Update_Mode - enable/disable lots reinvestment mode

Risk_Percent_StopLoss_Min_Pips - min StopLoss value to count Risk_Percent

www.forexover.com

Engine Options

Trade_Hedging_Open_Mode - orders open mode limit/market

Trade_Hedging_StopLoss_Mode - StopLoss close mode real/virtual

Trade_Hedging_TakeProfit_Mode - TakeProfit close mode real/virtual

Slippage - max deviation

If you trade MT4 and use market open and(or) close (*Trade_Hedging_Open_Mode=by_market_orders, Trade_Hedging_TakeProfit_Mode=tp_virtual*), then to provide the best execution speed install the robot on each chart that you use. On that mode set the empty value to parameter *Settings_Symbol_List*

Time Options

TT_Define_Mode - enable/disable auto DST and GMT setup

TT_Manual_GMT_Offset - manual GMT (for backtesting)

TT_Manual_DST_Mode - manual DST switch mode (for backtesting)

Skip_Week_Begin - skip monday open trading

RollOver_Begin - RollOver time start

RollOver_End - RollOver time end

RollOver_Close_Enable - enable/disable RollOver close

TT_US_Holidays_Days_OFF - disable trading on US Holidays

TT_Skip_Christmas_Holidays - disable trading on Christmas Holidays

Other Options

TEST_Result_Mode - result field for optimization

TEST_Speedup_Ticks_Subscription - enable/disable backtest ticks subscription speedup

Show_Comments - enable/disable chart comments

TRADING PAIRS AND RISK LEVELS

The Euronis tuned up for 10 high performance pairs. No set files needed, all settings are build-in

Two trading profiles for high sensitive live_performance and low sensitive live_stability trading (for spreads more than usual)

EURUSD, GBPUSD, USDCHF, USDCAD, USDJPY settings has lower StopLoss, but less performance

EURAUD, GBPAUD, AUDCAD, EURCAD, CHFJPY settings has higher StopLoss, but more performance

It balances the performance and trading stability.

Risk_Percent=2 for leverage 1:30 (low risk level for 10 pairs)

Risk_Percent=5 for leverage from 1:100 (standard default risk level for 10 pairs)

Risk_Percent=10 for leverage from 1:400 (expert - for advanced trader. Recommended to use the best performer pairs in that mode: GBPUSD, EURAUD, GBPAUD, AUDCAD, EURCAD, CHFJPY)

www.forexover.com

For extra power AUDNZD settings available with extended trading time

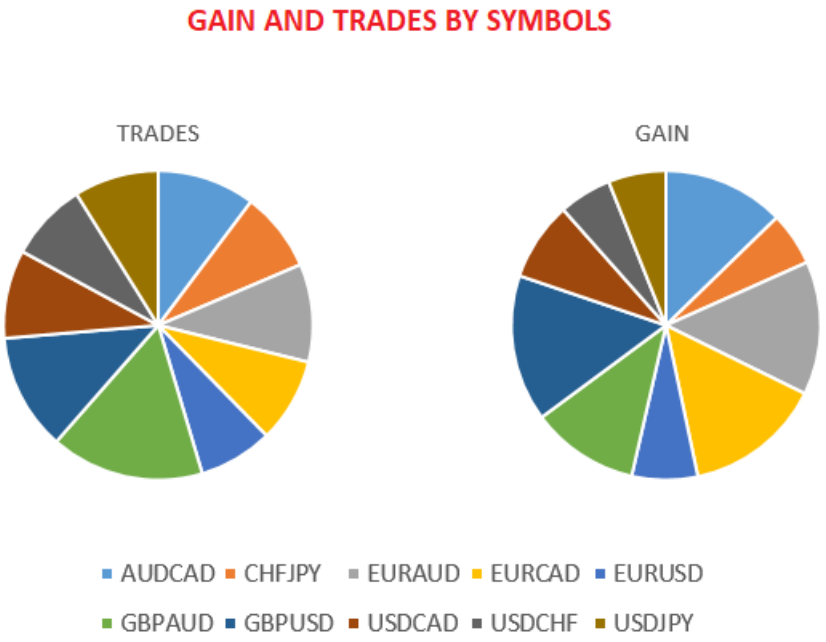

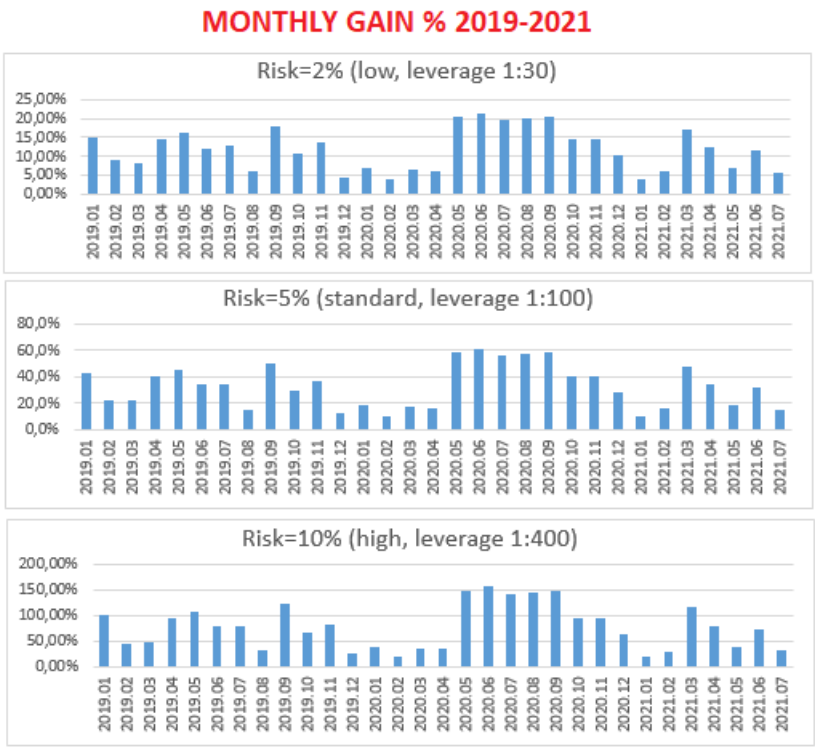

EA COMMENTS, TABLES OF SETTINGS, SYMBOLS AND OPEN POSITIONS

The current state of the robot can be tracked by the comments on the chart, and for the operational analysis of trading conditions and trading, the robot displays a detailed table on the screen. It is also necessary when trading on netting account types, since only there you can see virtual positions and profit on them. The table automatically disappears from the screen to save resources.

Hover your mouse over the table and the tooltips will tell you what is displayed there!

Font sizes and margins in the table are adjusted automatically based on the screen resolution and scale. If you need to change the parameters, you can use the U and I keys to reduce or increase the column sizes, and the O and P keys to reduce or increase the font sizes.

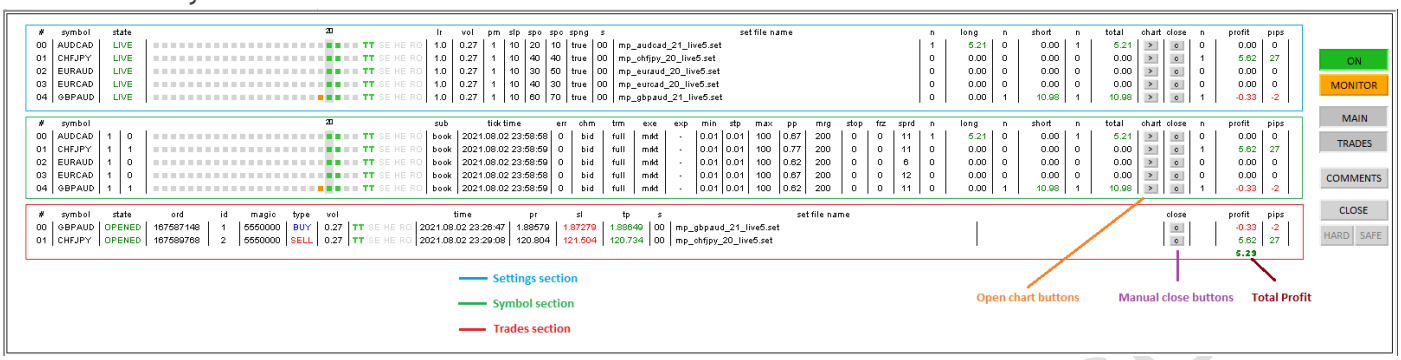

CHART BUTTONS CONTROL

ON/OFF – enable/disable trading button. Default the state of button is ON and depends of *Portfolio_Auto_ON_Button* value. Keep it ON if you use VPS of MQL.com.

MONITOR – enable/disable monitor mode. In that mode the EA just show current trades and tables. It does not control positions.

MAIN – show settings and symbols table (Settings section, Symbol section).

TRADES – show open positions table (Trades section). For netting account types that table shows virtual positions and current profit!

COMMENTS – enable/disable comments on the chart

CLOSE (HARD/SAFE) – hard and safe positions close function

PAUSE/STOP, +TICK, +BAR, AutoPause – these buttons are active in visual tester only to run and to pause it

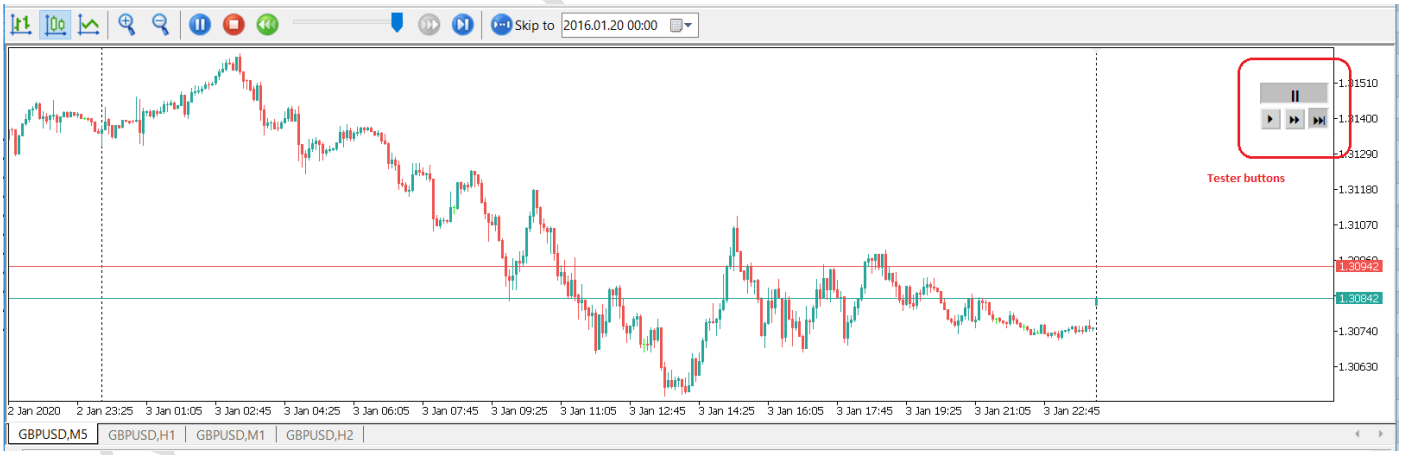

USING MQL5 VIRTUAL HOSTING

If you use a virtual hosting service, then after the migration, you should check out a server time that EA counted. To do this:

1. Run the Expert Advisor in your terminal and make sure that the time settings are determined

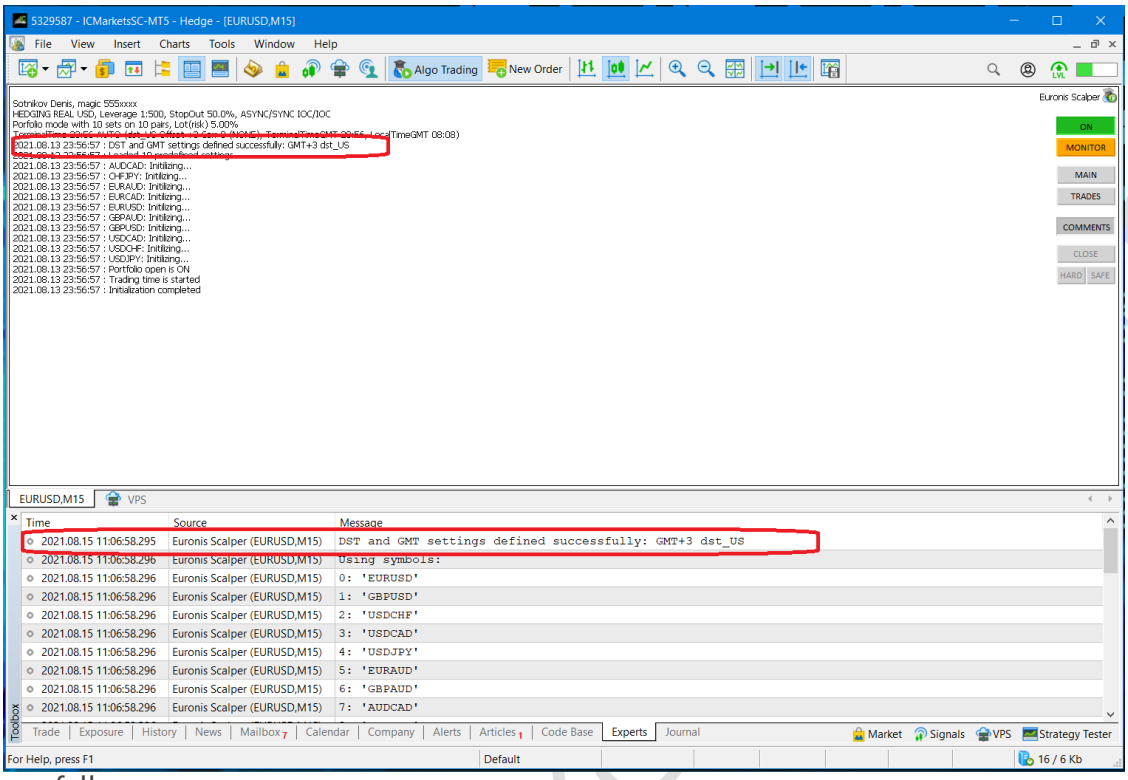

successfully
2. Migrate the terminal environment to a virtual hosting
3. Wait for about 20 seconds until the EA initializing on the virtual hosting
4. Stop the virtual hosting and look at Experts tab

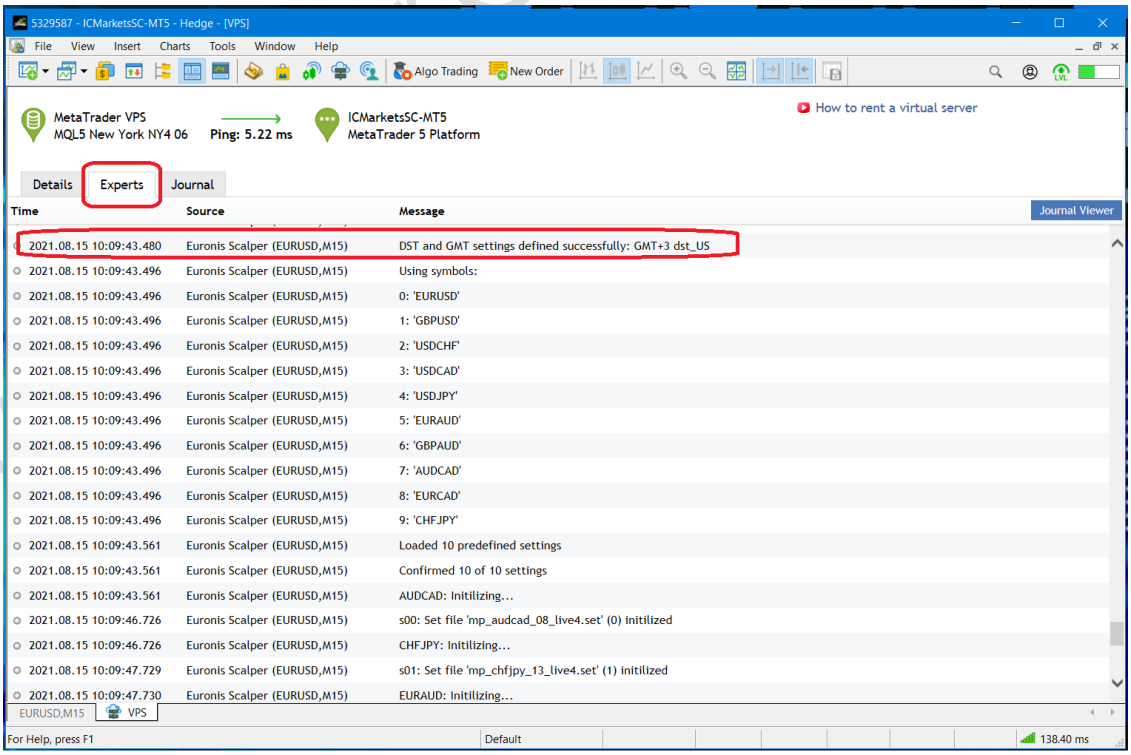

5. Find the line in logs where the EA has determined the time settings – they should match

If the time settings are different, then repeat the migration procedure. You can also set the time settings manually *TT_Define_Mode=tt_manual_define*.

If you have any question send a message to support@forexover.com